

- Layers
- Views
- City: Braham
 - City: Cambridge
 - City: Isanti
 - Township: Athens
 - Township: Bradford
 - Township: Cambridge
 - Township: Dalbo
 - Township: Isanti
 - Township: Maple Ridge
 - Township: North Branch
 - Township: Oxford
 - Township: Spencer Brook
 - Township: Springvale
 - Township: Stanchfield
 - Township: Stanford
 - Township: Wyanett
 - County: Isanti County MN

Queries

Address Search
Address

Parcel Search
ParcelID

Info 93°3.133' W:45°33.936' N 1:7200

Copyright (C) 2005. All rights reserved.

DETAIL [Click for More Information](#)

PID 150960020

TAX_YR 2009

OWNER ROBERT C OLSON &

SITUS 100 11TH AV SE

SITUS_CITY CAMBRIDGE

ACRES 8.79

SEC

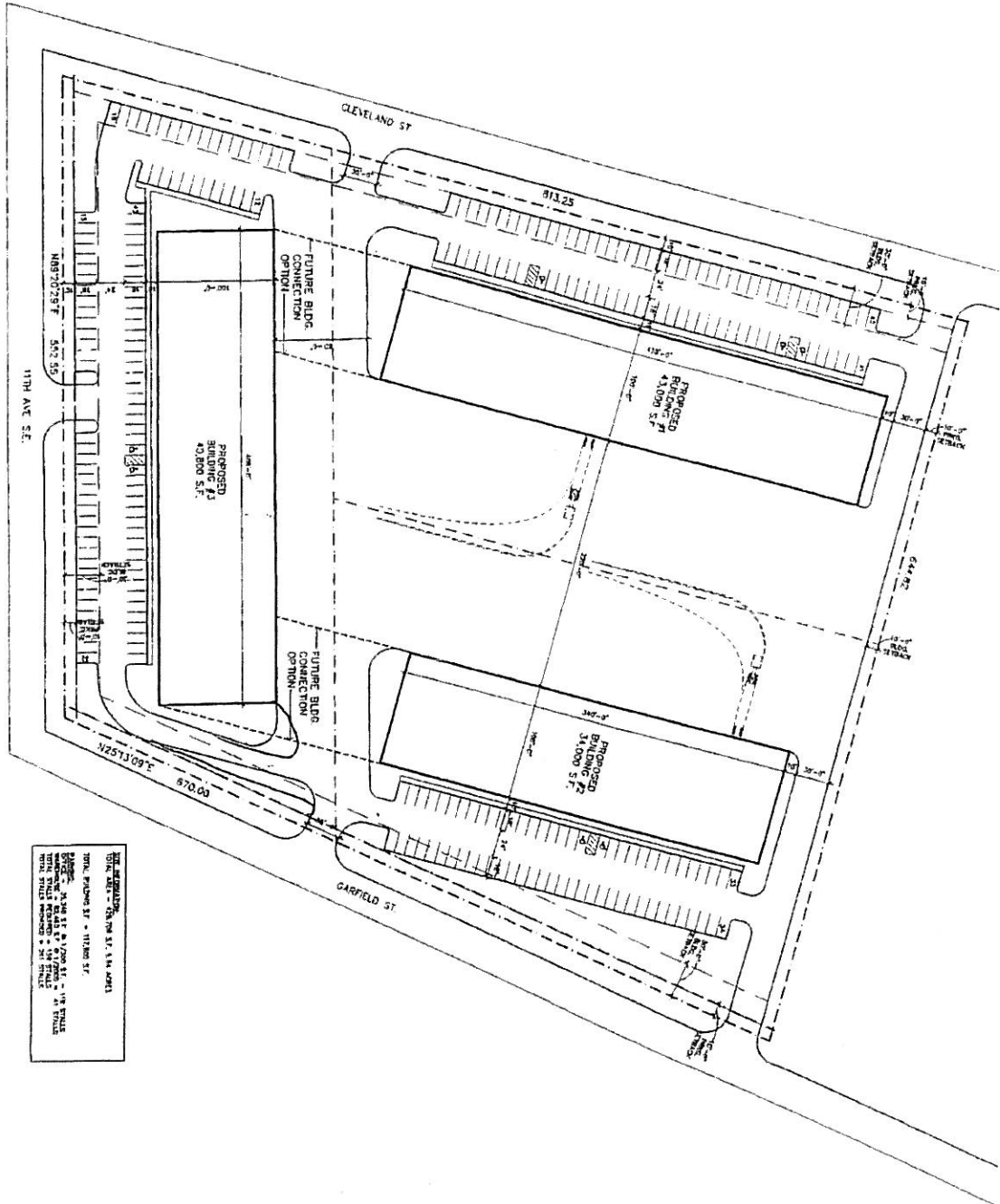

A1 SITE PLAN OPTION 21

SITE INFORMATION:
 TOTAL AREA - 267,976 S.F. (1.61 ACRES)
 TOTAL PAVING S.F. - 111,800 S.F.
 TOTAL S.F. - 267,976 S.F. (1.61 ACRES)
 TOTAL S.F. - 267,976 S.F. (1.61 ACRES)
 TOTAL S.F. - 267,976 S.F. (1.61 ACRES)

A1

Project No. 070327-1

CLEVELAND STREET OFFICE / WAREHOUSE
 CAMBRIDGE, MN.

PRELIMINARY FOR CONSTRUCTION

THOMAS ARCHITECT, INC.
 1117 W. LEMMON AVENUE
 CAMBRIDGE, MN 55003

PROJECT INFORMATION:
 PROJECT NO. 070327-1
 SHEET NO. A1
 DATE: 07/27/2017

THOMAS ARCHITECT, INC.
 1117 W. LEMMON AVENUE
 CAMBRIDGE, MN 55003
 TEL: 763-442-1117
 FAX: 763-442-1118
 WWW.THOMASARCHITECT.COM

DATE: 07/27/2017
SCALE: AS SHOWN
DESIGNER: THOMAS ARCHITECT, INC.
CHECKED BY: J. L. LARSEN
APPROVED BY: J. L. LARSEN

SITE PLAN

Sheet Number